

- CONSTRUCTION CHECK LIST
1. CHECK LOCAL BUILDING CODE & LOAN COMPANY CRITERIA (RAIFERS MEET 30 LB/SQ FT SNOW LOAD CRITERIA).
 2. ADEQUATELY NAIL & ANCHOR JOINTS.
 3. SHEATH WITH 5/8" PLYWOOD OR HIGH DENSITY FIBERBOARD OR USE SIMILAR BRACING IN CORNERS.
 4. USE EXTERIOR GRADED PLYWOOD WHEREVER IT MAY BE LETTED DURING OR AFTER CONSTRUCTION.
 5. PRESSURE TREAT ALL WOOD WITH GROUND CONTACT AND PROVIDE OTHER NEEDED THERMITE CONTROL.
 6. R VALUES DEPEND ON LOCAL CLIMATE AND FUEL COST.
 7. PROVIDE 1.50 FT OF ATTIC VENT OPENINGS FOR EACH 150 SQ FT OF CEILING.
 8. WEATHERIZE ALL OPENINGS AND JOINTS.

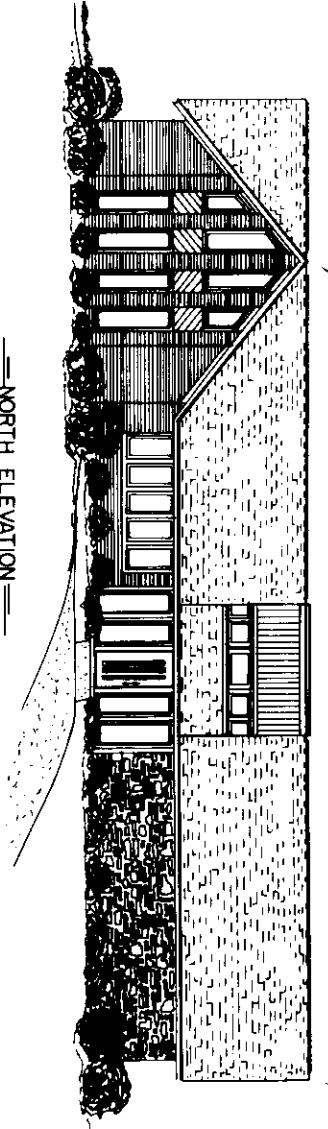

— NORTH ELEVATION —

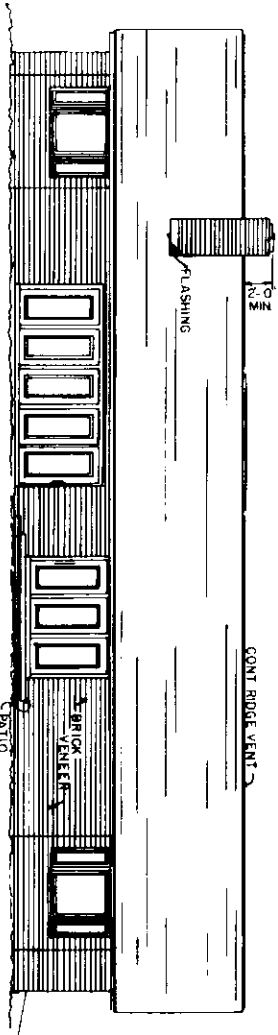

— SOUTH ELEVATION —

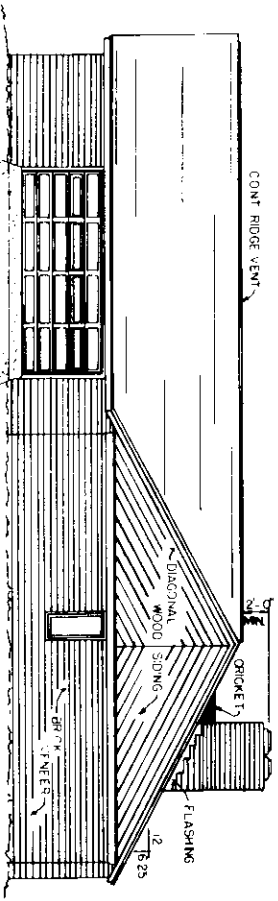

— EAST ELEVATION —

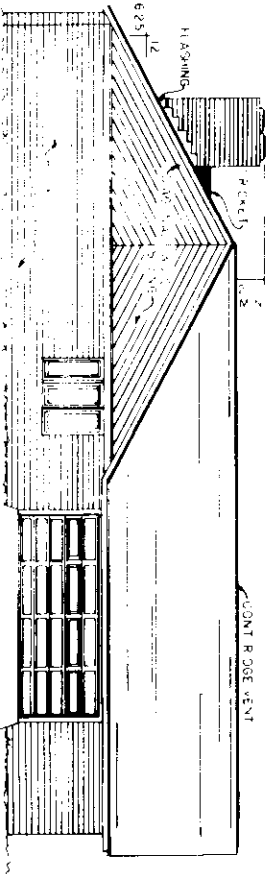

— WEST ELEVATION —

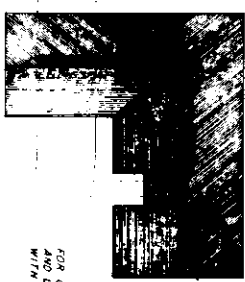

— ROOF PLAN —
NO SCALE

FOR OPTIMUM ENERGY EFFICIENCY
AND LEAST INITIAL COSTS, SITE
WITH NORTH SIDE EAST TO WEST

ALL ELEVATIONS
0 4 8 12'

COOPERATIVE EXTENSION SERVICE AGRICULTURE AND HOME ECONOMICS			
UNITED STATES DEPARTMENT OF AGRICULTURE COOPERATING			
MISS '83 7241 SHEET 1 OF 4			
CONTemporary 4-BR HOUSE			

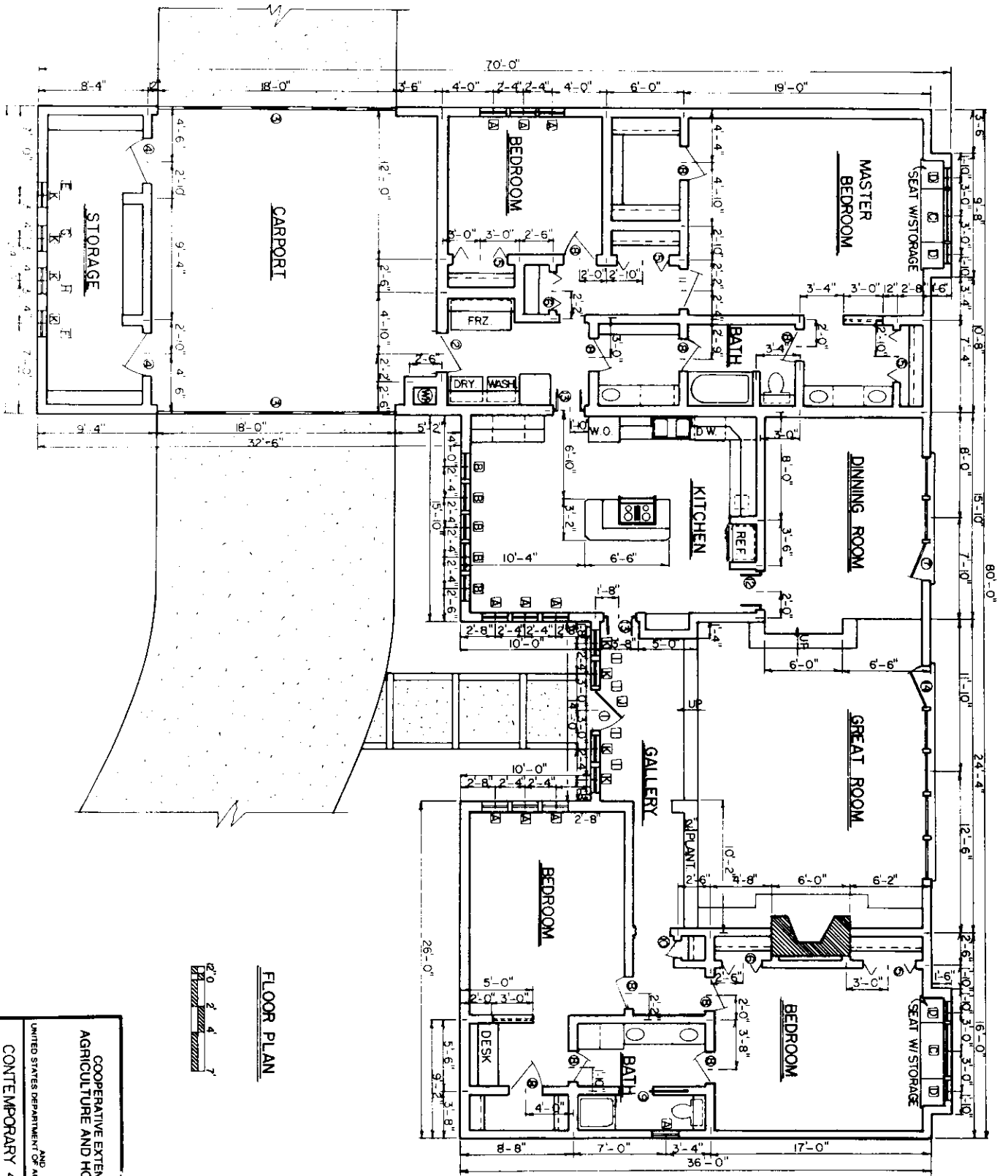

FLOOR PLAN



COOPERATIVE EXTENSION SERVICE
 AGRICULTURE AND HOME ECONOMICS

UNITED STATES DEPARTMENT OF AGRICULTURE COOPERATING

CONTemporary 4-BR. HOUSE

MISS 83 7241 SHEET 2 of 4

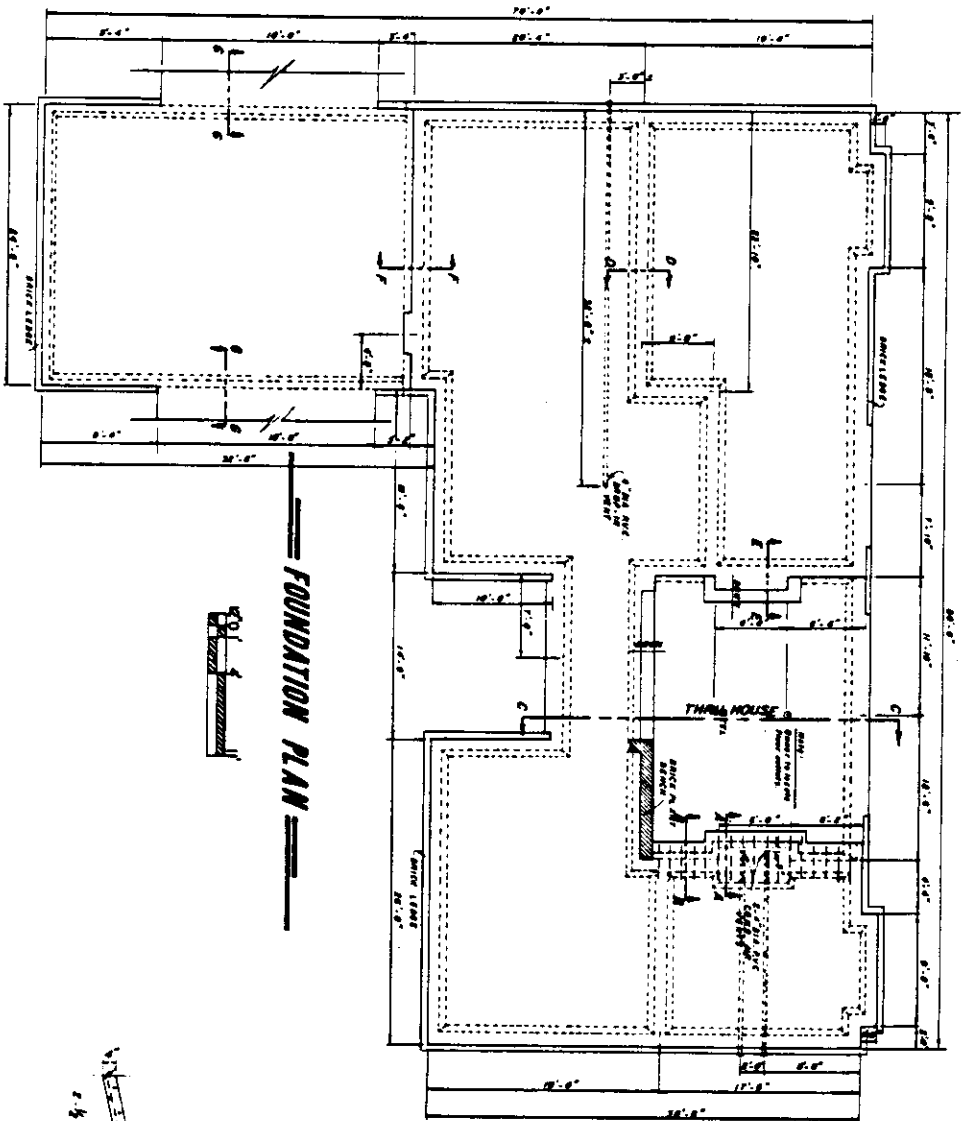

FOUNDATION PLAN

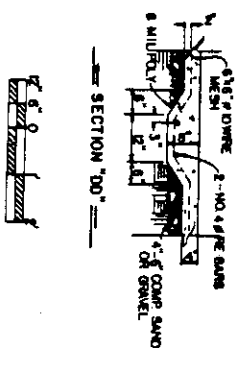
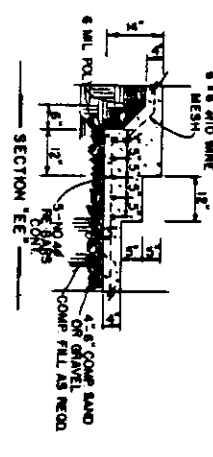
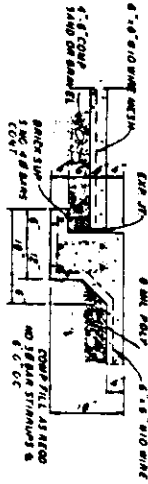
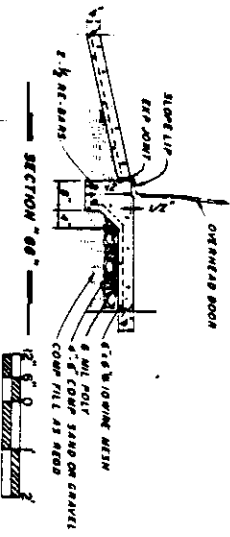
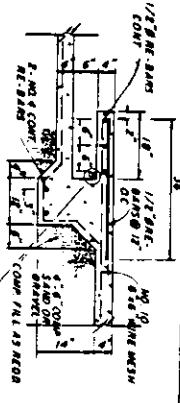
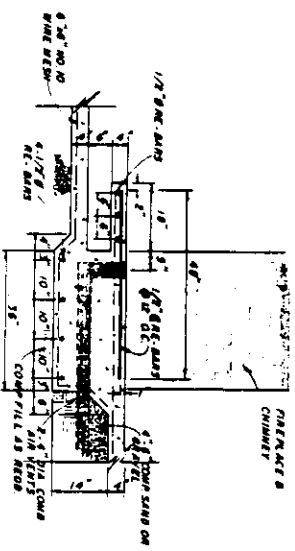

COOPERATIVE EXTENSION SERVICE
 AGRICULTURE AND HOME ECONOMICS
 UNITED STATES DEPARTMENT OF AGRICULTURE COOPERATING
 CONTEMPORARY 4-BR. HOUSE
 MISS. '83 7241 SHEET 3 OF 4

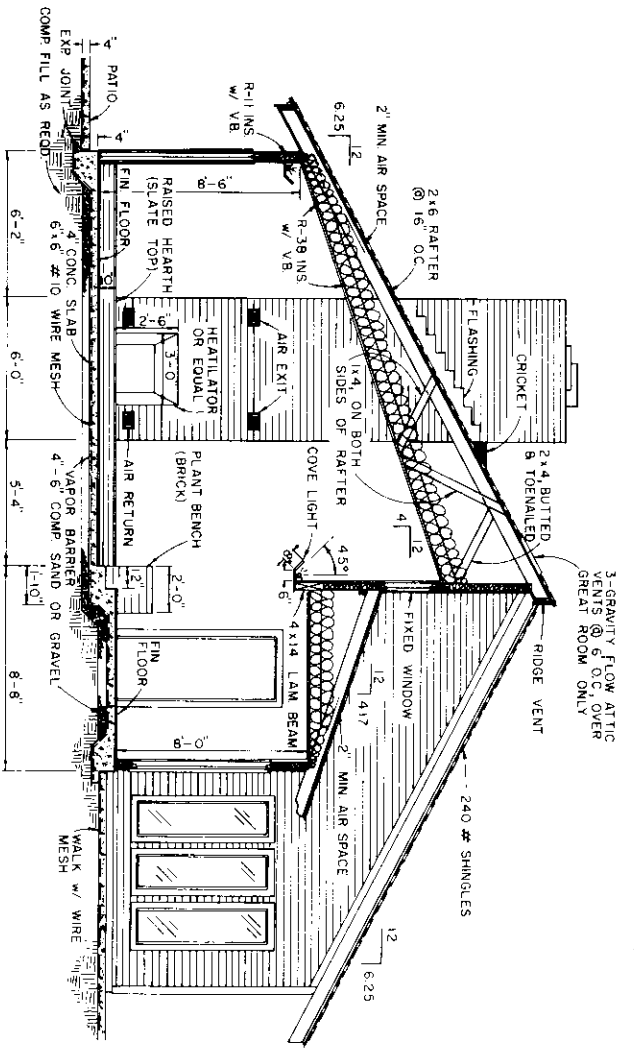

SECTION "C-C" THRU HOUSE

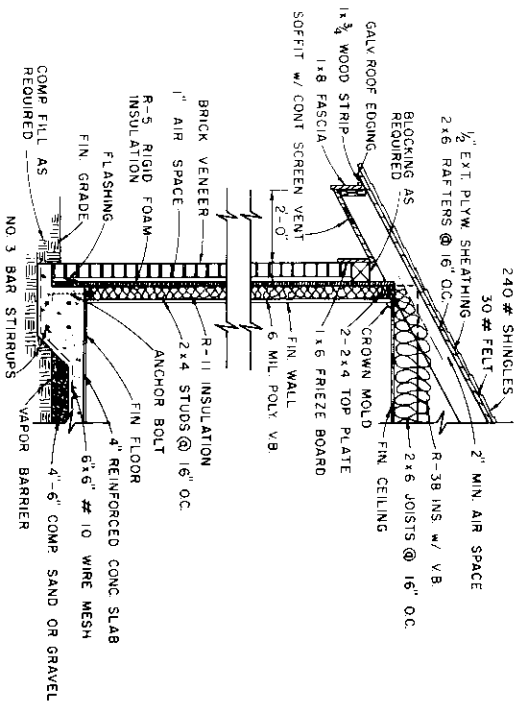

TYPICAL WALL SECTION

D O O R S C H E D U L E			
SYMBOL	SIZE	DESCRIPTION	NO. REQD.
1	3'-0" x 6'-8"	EXT. DR. w/MULTI-LITES	1
2	3'-0" x 6'-8"	EXT. DR. w/MULTI-LITE TOP	1
3	18'-0" x 7'-0"	GARAGE DR. w/MULTI-LITE TOP	2
4	3'-0" x 6'-8"	EXT. DOOR	2
5	4'-0" x 6'-8"	BI-FOLD w/TWO PANELS	4
6	3'-0" x 6'-8"	" "	2
7	9'-6" x 6'-8"	ATTIC DOOR	1
8	2'-6" x 6'-8"	PANEL DOOR	10
9	2'-6" x 6'-8"	POCKET DOOR	1
10	1'-4" x 6'-8"	PANEL DR.	1
11	3'-0" x 6'-8"	" "	1
12	3'-0" x 6'-8"	DOUBLE ACTION	1
13	2'-6" x 6'-8"	" "	2
14	16'-6" x 6'-8"	ATTIC DOOR	1

ALL EXTERIOR DOORS SHALL BE STEEL CLAD WITH INSULATED CORES.

W I N D O W S C H E D U L E			
SYMBOL	SIZE	DESCRIPTION	NO. REQD.
A	2'-0" x 5'-0"	CASERMENT	10
B	2'-0" x 4'-0"	" "	5
C	4'-0" x 5'-0"	CASERMENT	2
D	1'-6" x 5'-0"	" "	4
E	2'-0" x 4'-4"	FIXED (LEFT) - ATTIC	1
F	2'-0" x 6'-8"	FIXED (RIGHT) - ATTIC	1
G	2'-0" x 6'-8"	FIXED (LEFT) - "	1
H	2'-0" x 6'-8"	FIXED (RIGHT) - "	1
I	2'-0" x 2'-0"	FIXED GLASS (ROVER)	4
J	2'-0" x 3'-0"	" (ROVER)	1
K	2'-0" x 6'-8"	CASERMENT	8

ALL WINDOWS SHALL BE CERTIFIED DOUBLE GLAZED ALUMINUM FRAME

COOPERATIVE EXTENSION SERVICE
AGRICULTURE AND HOME ECONOMICS

UNITED STATES DEPARTMENT OF AGRICULTURE COOPERATING

AND
CONTemporary 4-BR. HOUSE

MISS. '83 7241 SHEET 4 OF 4

REVISED '84