

| DOOR SCHEDULE |                  |                   |                   |     |
|---------------|------------------|-------------------|-------------------|-----|
| MARK          | SIZE             | TYPE              | REMARKS           | QTY |
| 1             | 3' x 6' x 1 3/8" | WOOD - SOLID CORE | BIRCH VENEER      | 2   |
| 2             | 2' x 6' x 1 3/8" | WOOD - SOLID CORE | BIRCH VENEER      | 7   |
| 3             | 3' x 6' x 1 3/8" | SCREEN DOOR       | 2 PANELS          | 3   |
| 4             | 3' x 6' x 1 3/8" | PEEL LAMINATED    | 1/2" BIRCH VENEER | 2   |
| 5             | 4' x 6' x 1 3/8" | PEEL LAMINATED    | 1/2" BIRCH VENEER | 1   |
| 6             | 8'-10" x 6'-10"  | KOX-91G-T         | CARADCO           | 1   |

| DOOR SCHEDULE |                  |                   |                   |     |
|---------------|------------------|-------------------|-------------------|-----|
| MARK          | SIZE             | TYPE              | REMARKS           | QTY |
| 7             | 2' x 6' x 1 3/8" | WOOD - SOLID CORE | BIRCH VENEER      | 1   |
| 8             | 5' x 6' x 1 3/8" | PEEL LAMINATED    | 1/2" BIRCH VENEER | 1   |
| 9             | 2' x 6' x 1 3/8" | WOOD - SOLID CORE | BIRCH VENEER      | 1   |
| 10            | 1'-0" x 7'-0"    | STACK DOOR        | BY BIRCH VENEER   | 1   |

COOPERATIVE EXTENSION WORK IN  
 AGRICULTURE AND HOME ECONOMICS  
 STATE OF SOUTH CAROLINA  
 CLEMSON UNIVERSITY  
 AND  
 UNITED STATES DEPARTMENT OF AGRICULTURE COOPERATING

ENERGY EFFICIENT HOUSE

SC '80 EX. 8016 SHEET 1 OF 2

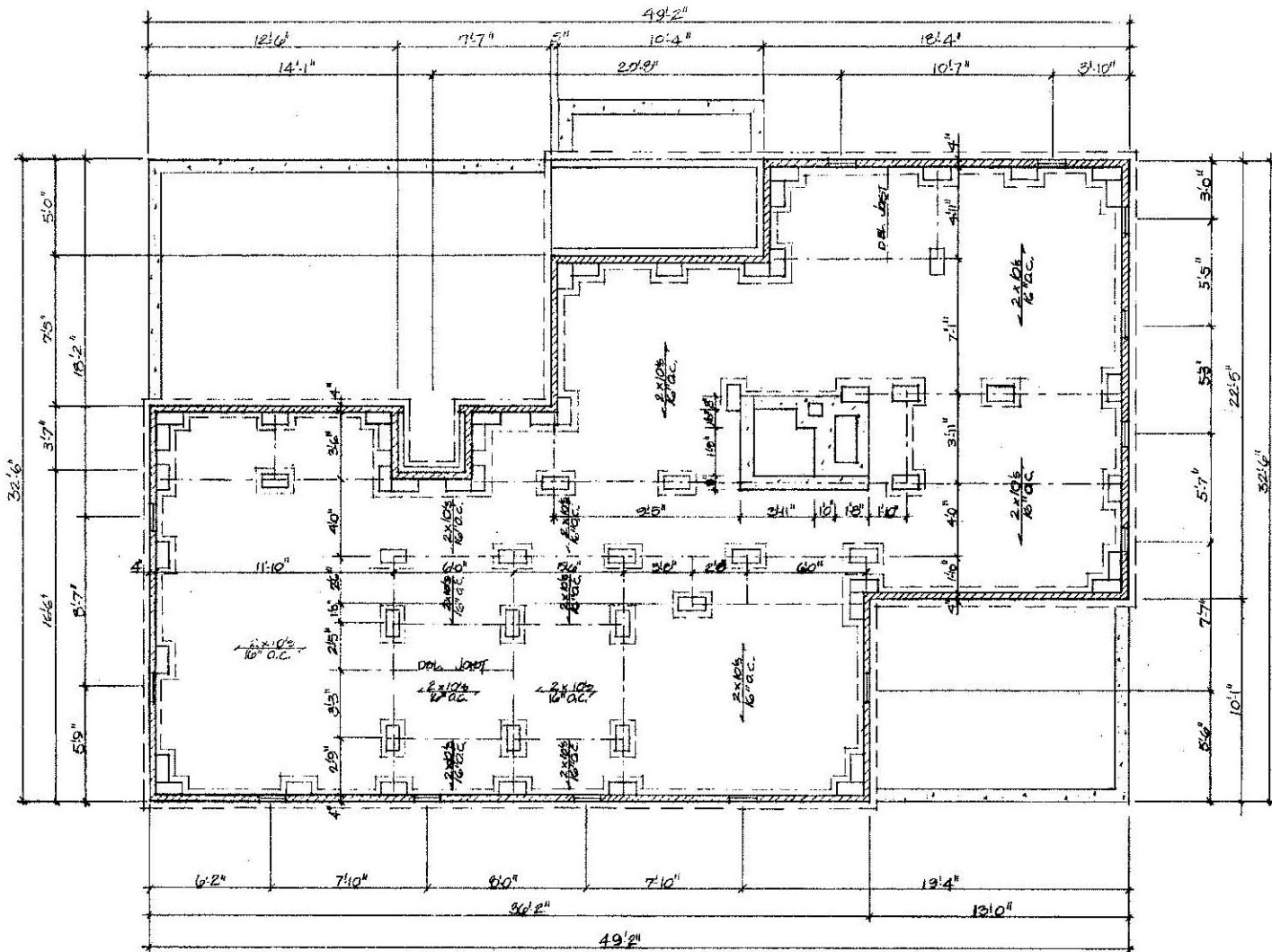

| WINDOW SCHEDULE |                  |                 |                 |     |
|-----------------|------------------|-----------------|-----------------|-----|
| MARK            | SIZE             | TYPE            | REMARKS         | QTY |
| A               | 3640 OVER 3624   | WOOD-FIXED/VENT | INSULATED GLASS | 2   |
| B               | 2-3640 OVER 3624 | "               | "               | 1   |
| C               | 3-3640 OVER 3624 | "               | "               | 2   |

| WINDOW SCHEDULE CONTD |        |             |                 |     |
|-----------------------|--------|-------------|-----------------|-----|
| MARK                  | SIZE   | TYPE        | REMARKS         | QTY |
| D                     | 3-3616 | WOOD AWNING | INSULATED GLASS | 1   |
| E                     | 3-3616 | "           | "               | 1   |

CLERESTORY PLAN

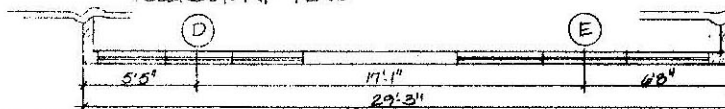

COOPERATIVE EXTENSION WORK IN  
 AGRICULTURE AND HOME ECONOMICS  
 STATE OF SOUTH CAROLINA  
 CLEMSON UNIVERSITY  
 UNITED STATES DEPARTMENT OF AGRICULTURE COOPERATING

ENERGY EFFICIENT HOUSE

SC '89 EX B016 SHEET 2 OF 8

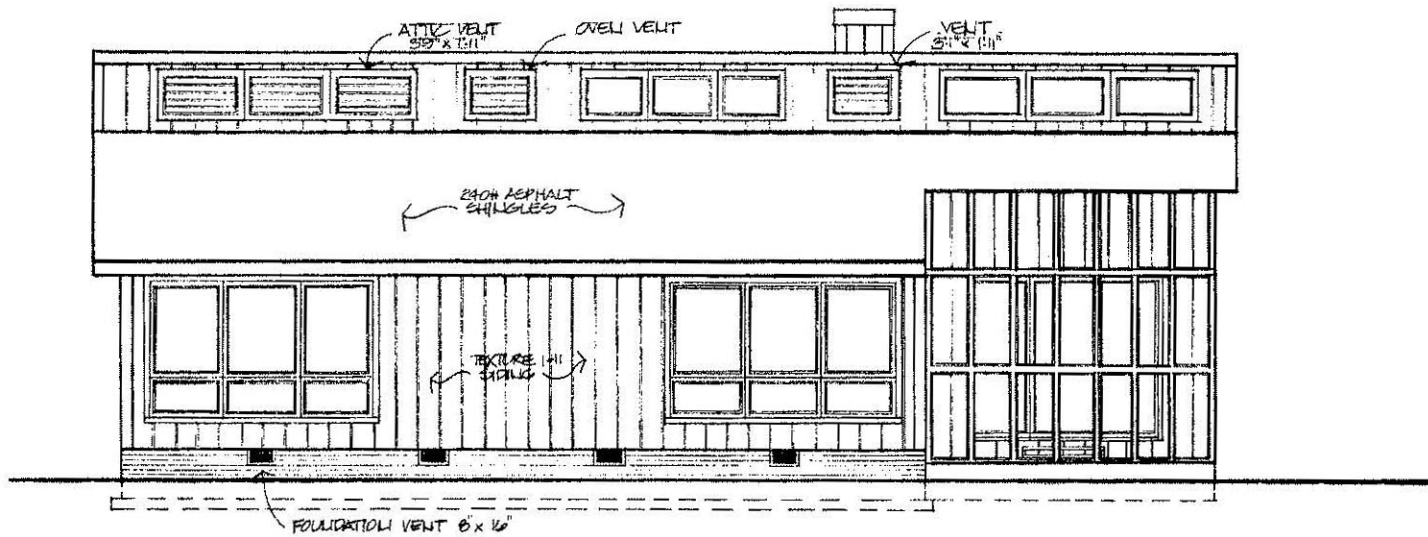

REAR ELEVATION  
SCALE: 1/4" = 1'-0"

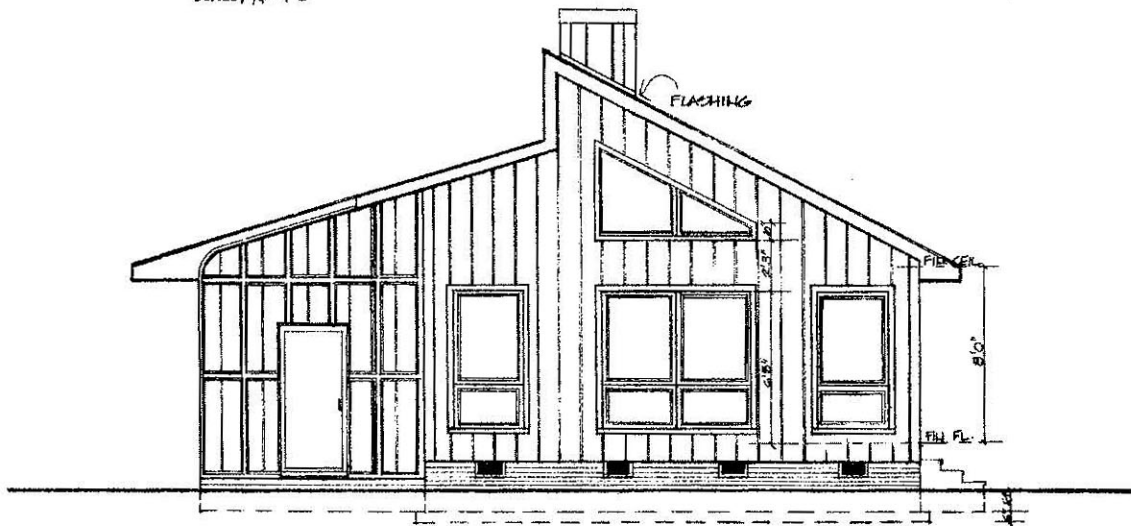

LEFT ELEVATION  
SCALE: 1/4" = 1'-0"

|  |          |              |
|--|----------|--------------|
| COOPERATIVE EXTENSION WORK IN<br>AGRICULTURE AND HOME ECONOMICS<br>STATE OF SOUTH CAROLINA<br>CLEMSON UNIVERSITY |          |              |
| UNITED STATES DEPARTMENT OF AGRICULTURE COOPERATING  |          |              |
| ENERGY EFFICIENT HOUSE   |          |              |
| SC '80   | EX. 8016 | SHEET 3 OF 8 |

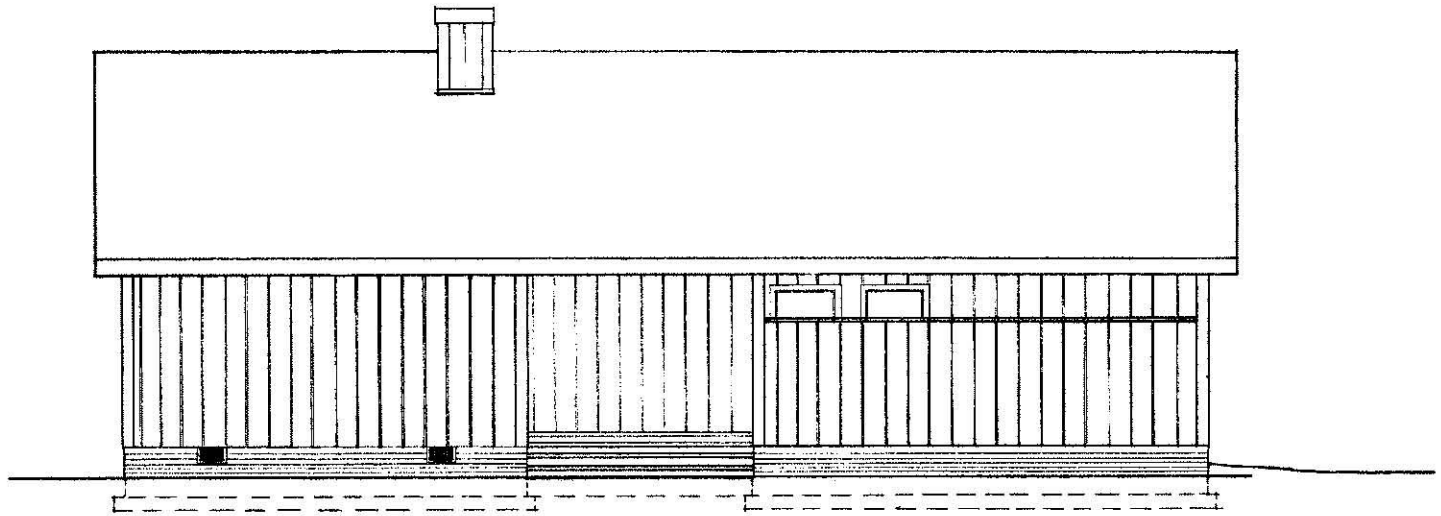

FRONT ELEVATION  
SCALE: 1/4" = 1'-0"

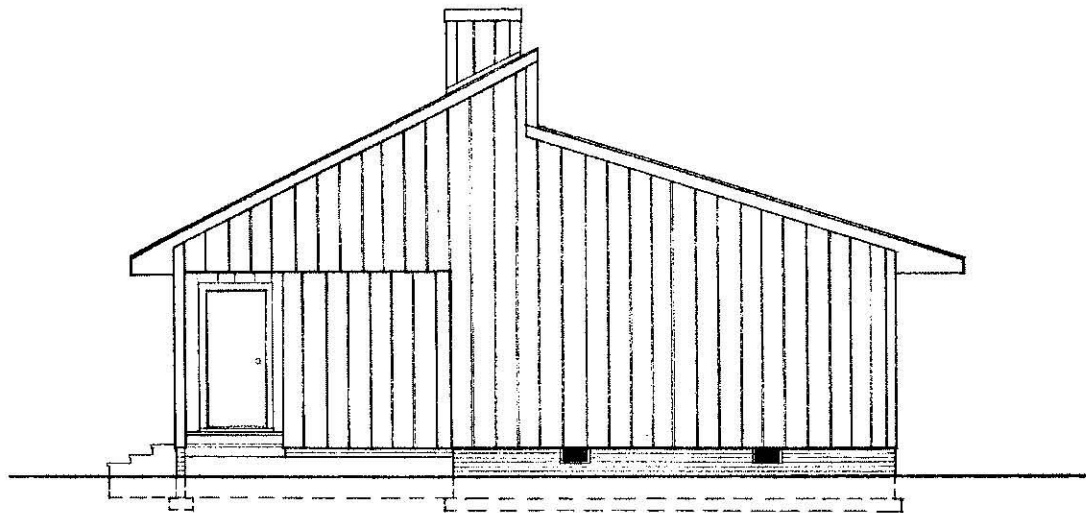

RIGHT ELEVATION  
SCALE: 1/4" = 1'-0"

COOPERATIVE EXTENSION WORK IN  
AGRICULTURE AND HOME ECONOMICS  
STATE OF SOUTH CAROLINA  
CLEMSON UNIVERSITY  
JAN 1950  
UNITED STATES DEPARTMENT OF AGRICULTURE COOPERATION

ENERGY EFFICIENT HOUSE

SC '80

EX. 8016

SHEET 4 OF 8

240# ASPHALT SHINGLES  
 10# FELT  
 1/2" SHEATHING  
 TR  
 8" INSULATION BATT  
 2x6 HEADERS  
 2x4 RAFTER

30" OVERHANG

2x2 EAVE STRIP  
 1/2" x 3/8" FLASH  
 COLT 2" SOFFT VENT  
 1/2" EXT. PLYWOOD

HEADER  
 1/2" SHEATHING  
 1/2" TEXTURE SIDING

CARPET  
 5/8" PARTICLE BOARD  
 1/2" SUBFLOOR  
 4" INSULATION (BATT)  
 2x10  
 2x2 WALKER  
 8x16 VENT W/ SHUTTER  
 4" DRICK  
 8" CONCRETE BLOCK

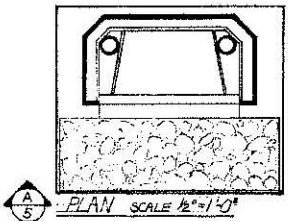
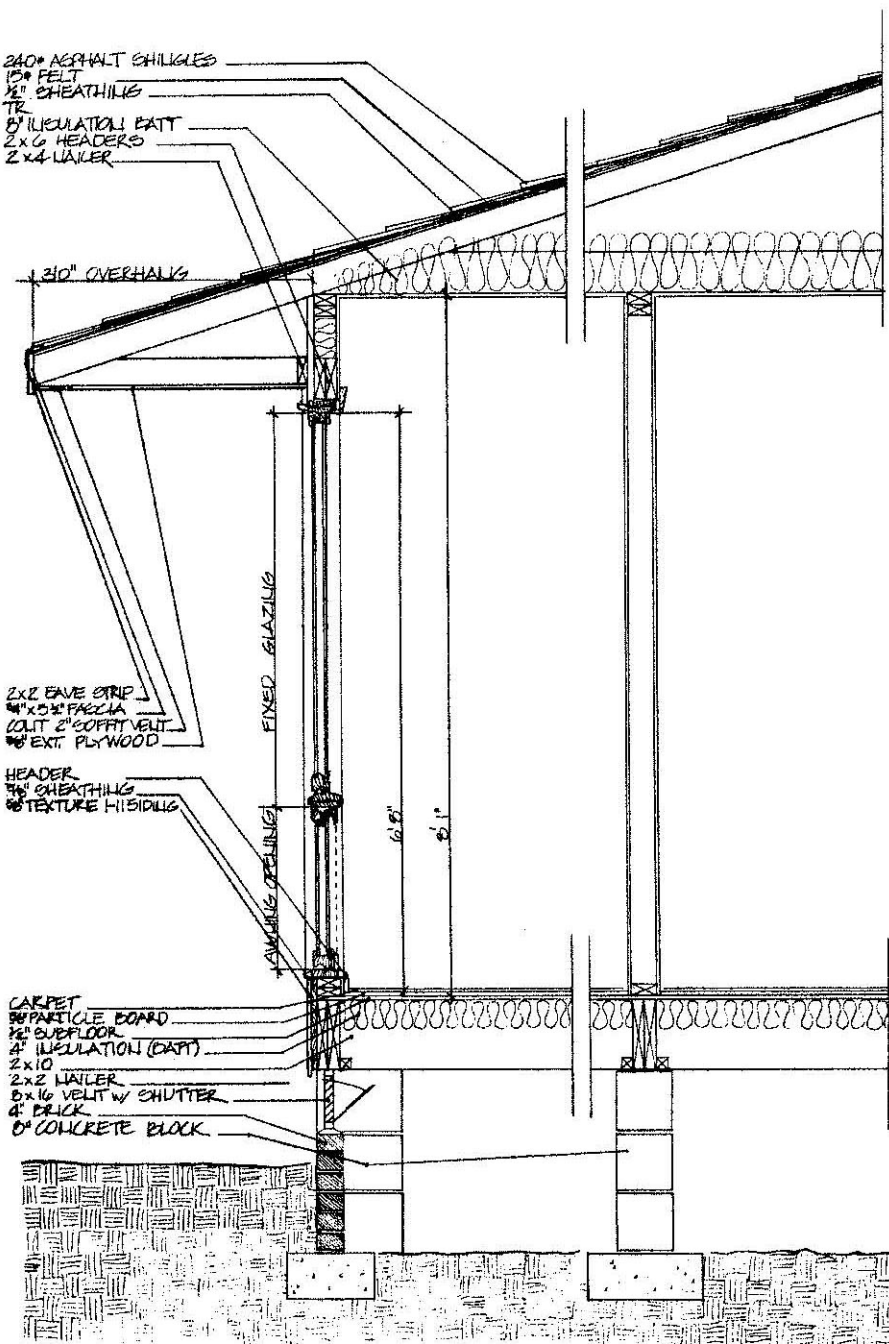

PLAN SCALE 1/2" = 1'-0"

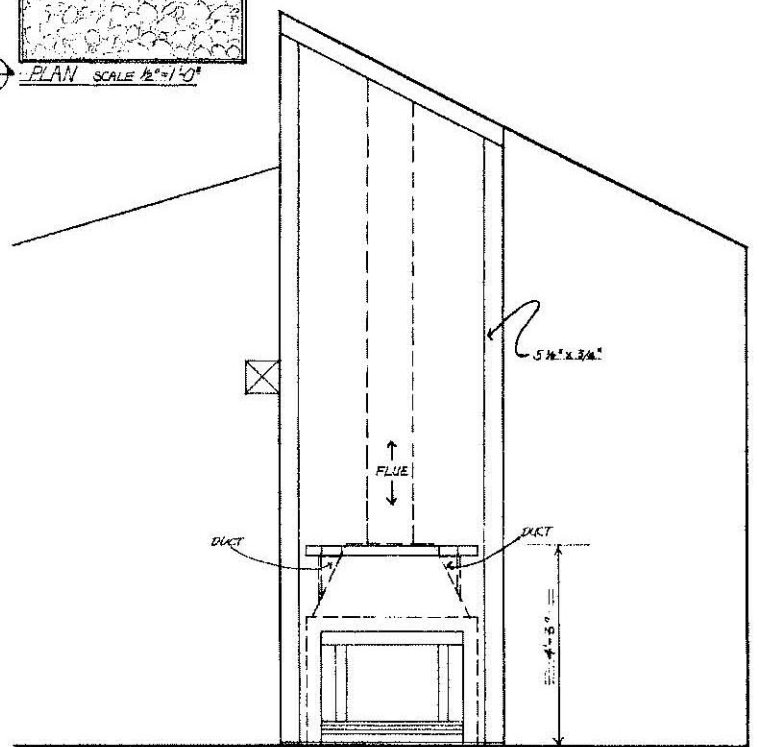

ELEVATION SCALE 1/2" = 1'-0"

COOPERATIVE EXTENSION WORK IN  
 AGRICULTURE AND HOME ECONOMICS  
 STATE OF SOUTH CAROLINA  
 CLEMSON UNIVERSITY  
 AND  
 UNITED STATES DEPARTMENT OF AGRICULTURE COOPERATIVE

|                        |          |              |
|------------------------|----------|--------------|
| ENERGY EFFICIENT HOUSE |          |              |
| SC '80                 | EX. 801B | SHEET 5 OF 8 |

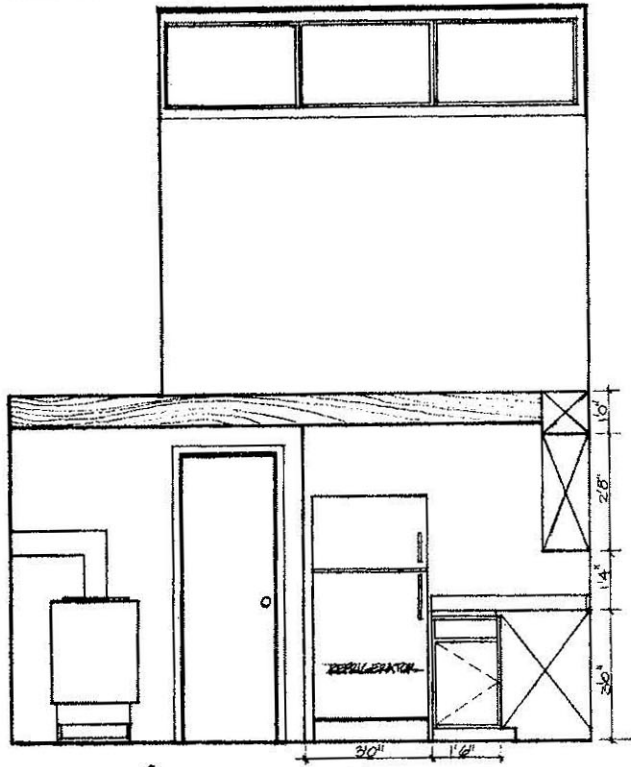

ⓐ KITCHEN SCALE 1/2" = 1'0"

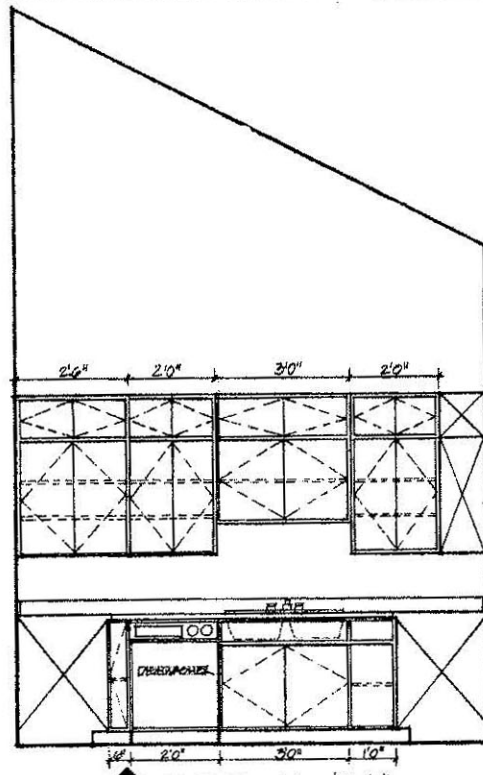

ⓑ KITCHEN SCALE 1/2" = 1'0"

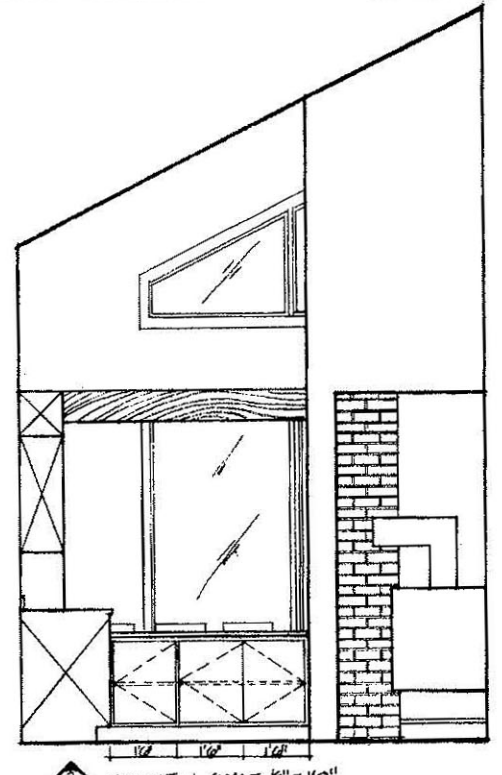

ⓒ KITCHEN SCALE 1/2" = 1'0"

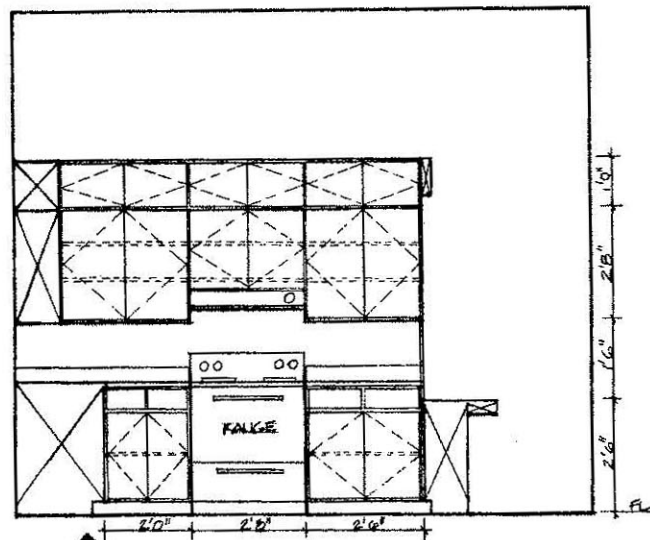

ⓓ KITCHEN SCALE 1/2" = 1'0"

COOPERATIVE EXTENSION WORK IN  
 AGRICULTURE AND HOME ECONOMICS  
 STATE OF SOUTH CAROLINA  
 CLEMSON UNIVERSITY  
 AND  
 UNITED STATES DEPARTMENT OF AGRICULTURE COOPERATIVE  
 ENERGY EFFICIENT HOUSE  
 SC '80 EX. 8016 SHEET 6 OF 8

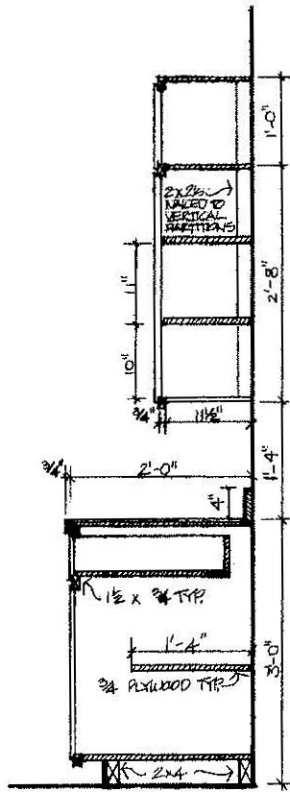

⑤ CABINET DETAIL SCALE 1"=1'0"

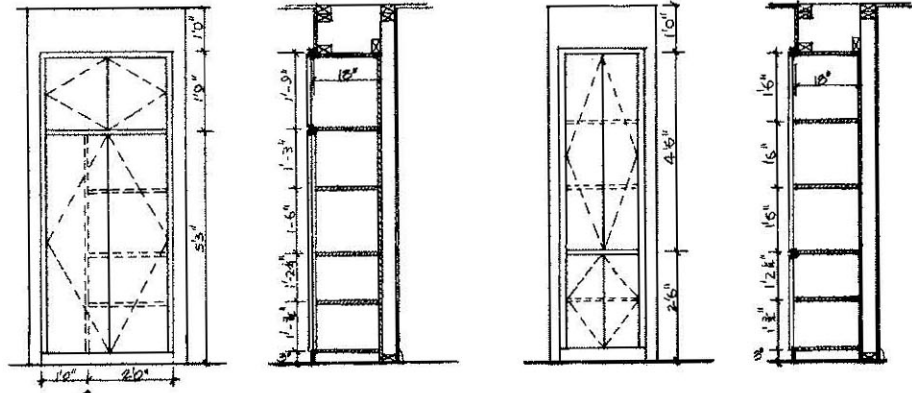

⑥ LINE CABINET DETAILS SCALE 1/2"=1'0"

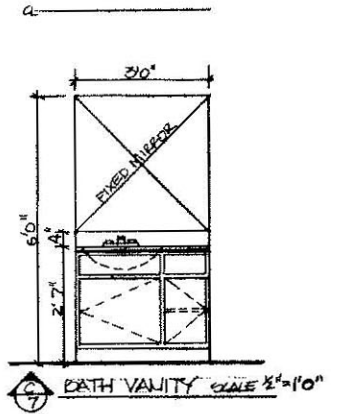

⑦ BATH VANITY SCALE 1/2"=1'0"

|   |         |              |
|---|---------|--------------|
| COOPERATIVE EXTENSION WORK IN<br>AGRICULTURE AND HOME ECONOMICS |         |              |
| STATE OF SOUTH CAROLINA   |         |              |
| CLEMSON UNIVERSITY  |         |              |
| UNITED STATES DEPARTMENT OF AGRICULTURE COOPERATING             |         |              |
| ENERGY EFFICIENT HOUSE  |         |              |
| SC '80  | EX 3215 | SHEET 7 OF 8 |

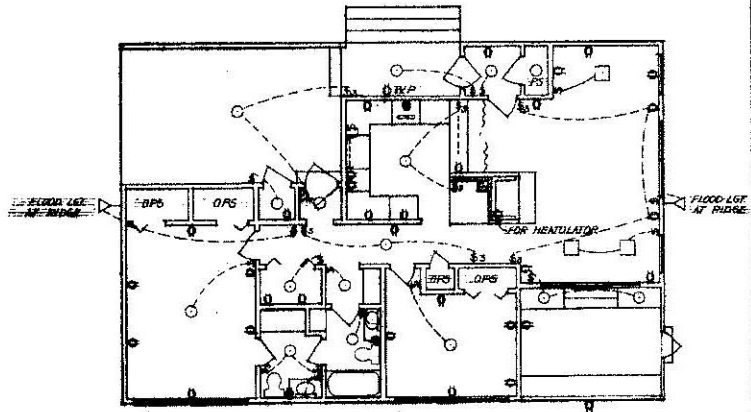

ELECTRICAL PLAN SCALE 1/8" = 1'-0"

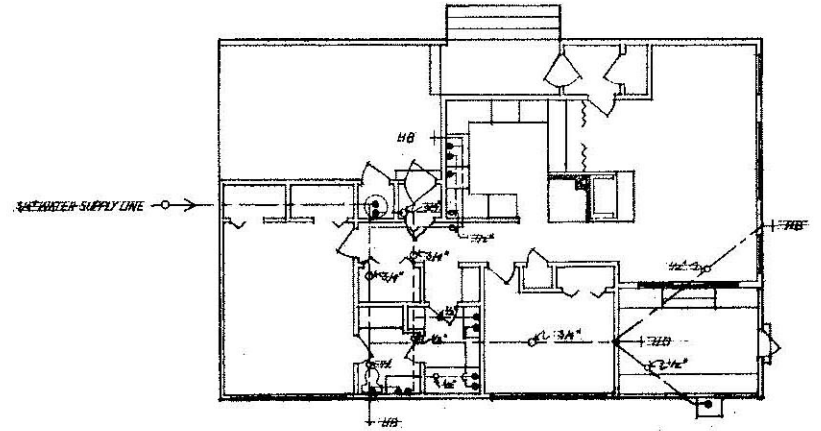

PLUMBING SUPPLY PLAN SCALE 1/8" = 1'-0"

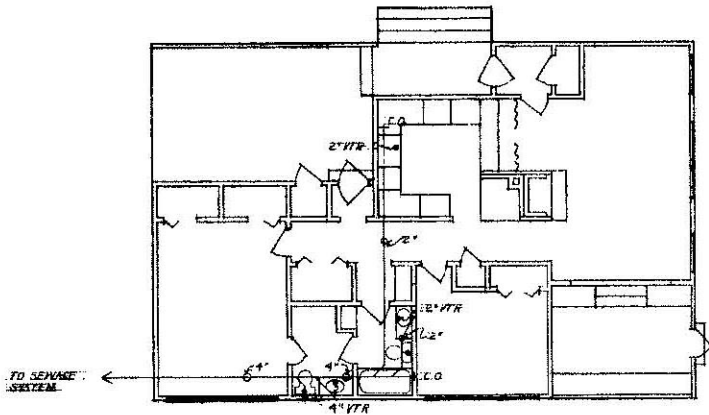

PLUMBING DRAINAGE PLAN SCALE 1/8" = 1'-0"

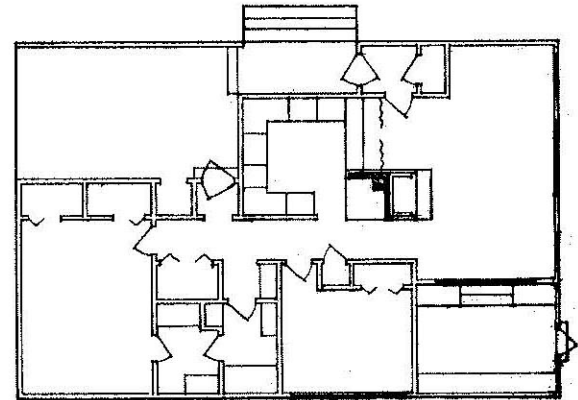

COOPERATIVE EXTENSION WORK IN  
 AGRICULTURE AND HOME ECONOMICS  
 STATE OF SOUTH CAROLINA  
 CLEMSON UNIVERSITY  
 AND  
 UNITED STATES DEPARTMENT OF AGRICULTURE COOPERATING

ENERGY EFFICIENT HOUSE

SC 80 EX. 8018 SHEET 8 OF 8