

SECTION

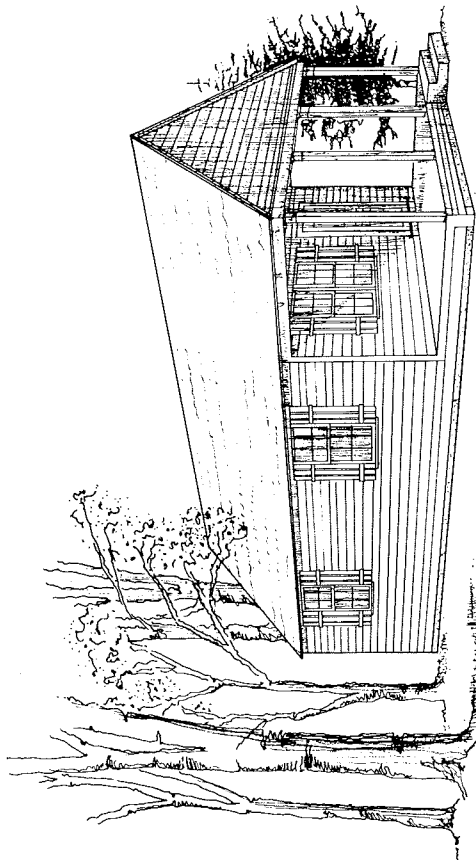

PERSPECTIVE (NO SCALE)

ALTERNATIVE:

AN 8" THICK MASONRY PERIMETER FOUNDATION COULD BE USED IN PLACE OF POST AND BEAM CONSTRUCTION OR A THICKENED EDGE SLAB CAN BE USED BUT EDGE INSULATION SHOULD BE PROVIDED AROUND PERIMETER OF SLAB TO REDUCE HEAT LOSS AND REDUCE THE POTENTIAL FROST UPHEAVAL PROBLEM.

A THROUGH-THE-WALL ELECTRIC HEATING/A.C. UNIT IS SUGGESTED. IF ATTIC SPACE IS USED FOR HEATER, LOCATE IT ABOVE BATH. WATER HEATER COULD BE UNDER VANITY COUNTER, AT ONE END OF CLOSET OR IN AN ADD-ON SHED SHELTER AT REAR.

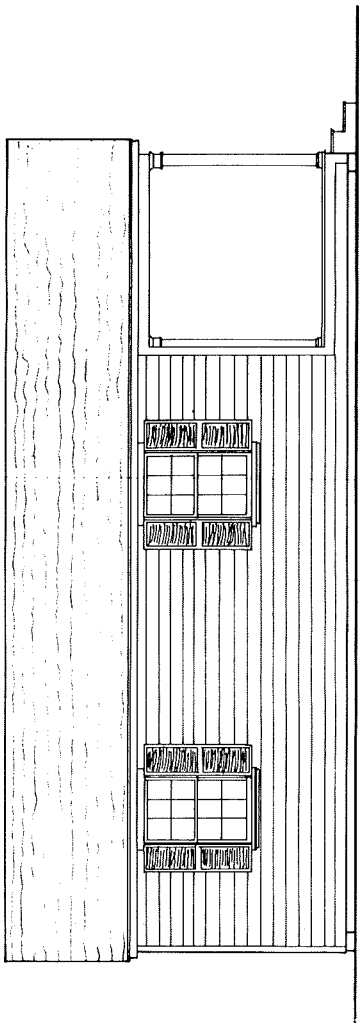

SIDE ELEVATION

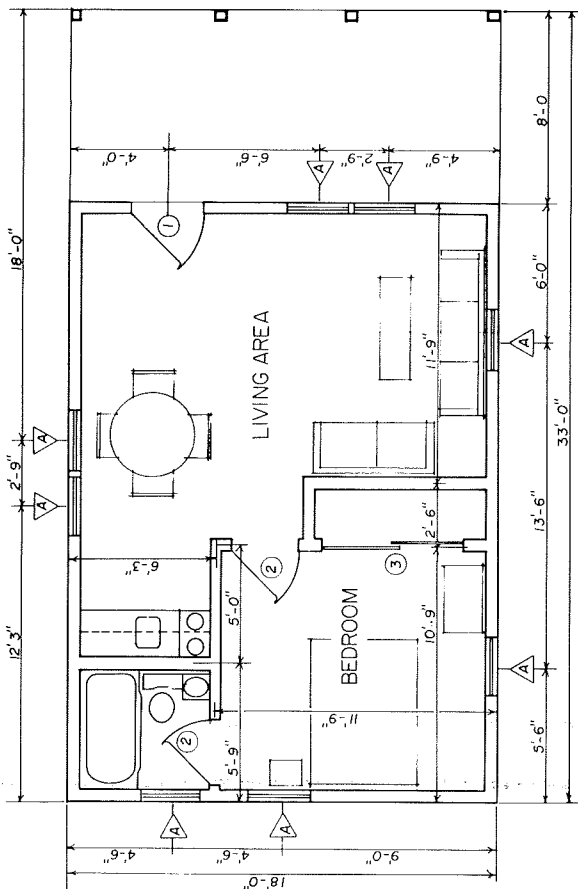

FLOOR PLAN

CONSTRUCTION CHECKLIST

- CHECK LOCAL BUILDING CODES CRITERIA.
- ADAPTURELY NAIL AND ANCHOR JOINTS.
- USE EXTERIOR GLUED PLYWOOD WHEREVER IT MAY BE WETTED DURING OR AFTER CONSTRUCTION.
- PRESSURE TREAT ALL WOOD WITH GROUND CONTACT AND PROVIDE OTHER NEEDED TERMITE CONTROL.
- PROVIDE 1 SQ. FT. OF ATTIC VENT OPENINGS FOR EACH 150 SQ. FT. OF CEILING. PROVIDE THE SAME AMOUNT OF VENTILATION FOR CRAWL SPACE.
- WEATHERIZE ALL OPENINGS AND JOINTS.

DOOR SCHEDULE		QUANTITY
MARK	DESCRIPTION	QUANTITY
1	3'0" x 6'8" WOOD SOLID CORE EXTERIOR	1
2	2'8" x 6'8" WOOD HOLLOW CORE INTERIOR	2
3	3'0" x 6'8" WOOD HOLLOW CORE SLIDING	2

WINDOW SCHEDULE		QUANTITY
MARK	DESCRIPTION	QUANTITY
A	2'8" x 4'6" WOOD DOUBLE HUNG	8